

But Beautiful

As recorded by the Stan Kenton Orchestra on "Sophisticated Approach"

Alto Saxophone 1 (Solo)

Composed by Johnny Burke & Jimmy Van Heusen

Arranged by Lennie Niehaus

Edited by Robert Cumow

Ballad
Straight 8ths

$\text{♩} = 64$

1

No vibrato throughout

9

pp

Soli

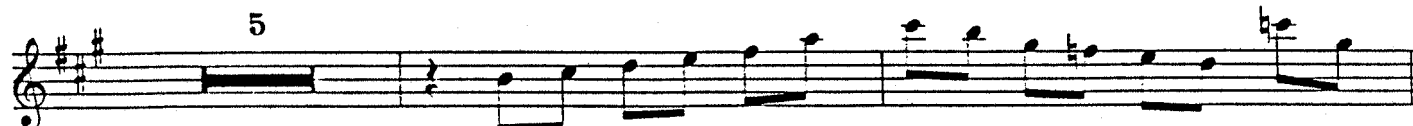

f

17

3

25

mf

f

ff

TURN PAGE

But Beautiful - Alto Saxophone 1

mp 39 f

Solo ad lib

ff

Emi⁹ G[#]b⁷ Bmi⁷ C[#]7(b⁹) D[#]9 C[#]9 Bmi⁹

41

E[#]3 Bmi¹¹ E¹³ Emi⁷ A⁷(b⁹) Dma⁷

Emi A⁷ D[#]9 C[#]9 Bmi⁹ E⁷

55

Emi⁷ Dma⁷ Cma⁷ B^bma⁷ E[#]7 E^b9 Dma⁷

ff

ff

But Beautiful - Alto Saxophone 1

bb

Soli

mp

f

bb

2

mp

f

ff

Ritard

Sierra Music Presents

But Beautiful

As recorded by the Stan Kenton Orchestra on "Sophisticated Approach"

Alto Saxophone 2

Composed by Johnny Burke & Jimmy Van Heusen

Arranged by Lennie Niehaus

Edited by Robert Currow

Ballad

Straight 8ths

$\text{♩} = 64$

1

No vibrato throughout

6

pp

9

2

pp

Soli

f

17

3

25

mf

47

4

p

3

55

ff

ff

63

Soli

mp

f

69

2

mp

f

ff

Ritard

3

Sierra Music Presents

But Beautiful

As recorded by the Stan Kenton Orchestra on "Sophisticated Approach"

Tenor Saxophone 1

Composed by Johnny Burke & Jimmy Van Heusen

Arranged by Lennie Niehaus

Edited by Robert Cumow

Ballad
Straight 8ths
♩ = 64

1

9

8

3

No vibrato throughout

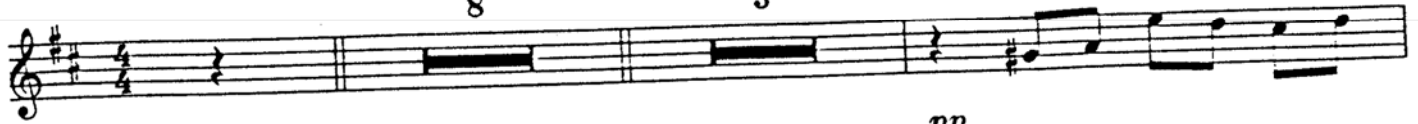

Soli

17

25

1st Fl

TO FLUTE

Solo

Solo

2

mp

f *ff* *dim*

7 5

p *ff*

63

Soli

mp *f*

69

2

mp *f*

ff *Ritard* 3 3

Sierra Music Presents

But Beautiful 1361

As recorded by the Stan Kenton Orchestra on "Sophisticated Approach"

Tenor Saxophone 2

Composed by Johnny Burke & Jimmy Van Heusen

Arranged by Lennie Niehaus

Edited by Robert Currow

Ballad
Straight 8ths
♩ = 64

1

9

8

3

No vibrato throughout

17

Soli

25

Sierra Music Presents

But Beautiful

1361

As recorded by the Stan Kenton Orchestra on "Sophisticated Approach"

Baritone Saxophone

Composed by Johnny Burke & Jimmy Van Heusen

Arranged by Lennie Niehaus

Edited by Robert Curmow

Ballad

Straight 8ths

$\text{♩} = 64$

(Trb. Cue)

1

Play if only 4 trbs.

no vib.

9

PLAY! - w/saxes

17

3

© 1947 (Renewed) by Music Sales Corporation and Bourne Co. All Rights Reserved.

International Copyright Secured. Printed with Permission by Sierra Music Publications, Port Townsend, WA 98368

DUPLICATION OF THIS MUSIC IS STRICTLY PROHIBITED BY LAW.

25

(Cue) Play if only 4 trbs.

PLAY! - as Solo

39

TURN PAGE

But Beautiful - Baritone Saxophone

47

(Cue) Play if only 4 trbs.

55

PLAY! w/saxes

63

Soli

(Cue) Play if only 4 trbs.

69

PLAY!

Sierra Music Presents

But Beautiful

As recorded by the Star Kerkor Orchestra on "Sophisticated Approach"

Trumpet / Flugelhorn 1

Composed by Johnny Burke & Jimmy Van Heusen

Arranged by Lennie Niehaus

Edited by Robert Currow

Ballad
Straight 8ths

$\text{♩} = 64$

legato throughout

[] 8 [9] 8 [1] 7

Unison *mf* *f* *ff* Div. [25]

[8] *f* *ff*

dim. [39] *f* *ff* to Flugelhorn if no 5th tpt.

dim. [47] *p* Flugelhorn - b.g. Play if no 5th tpt.

Trumpet *f* *ff* [55] to trumpet

But Beautiful - Trumpet 1

Sierra Music Presents

But Beautiful

As recorded by the Star. Kenton Orchestra on "Sophisticated Approach"

Trumpet / Flugelhorn 2

Composed by Johnny Burke & Jimmy Van Heusen

Arranged by Lennie Niehaus

Edited by Robert Cumow

Ballad

Straight 8ths

$\text{♩} = 64$

legato throughout

1 8 8 7

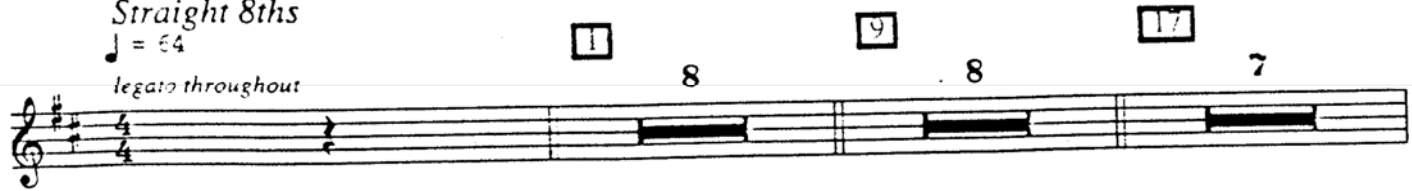

25 Unison Div. mf f ff

to straight mute 4 St. Mute f

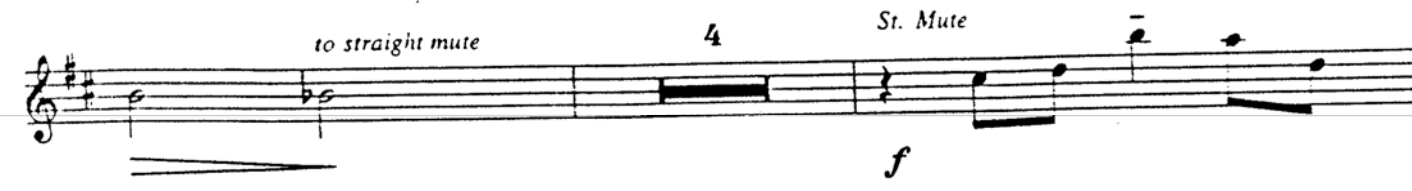

to Open - quick Open f ff

39 to Flugelhorn 5 dtm.

Lead Flugelhorn - b.g. 47 p

But Beautiful - Trumpet 2

to trumpet

5

Trumpet

55

f ∇ *ff*

65

69

5

p

mp

ff

Unis.

Div.

Ritard

Sierra Music Presents

But Beautiful

As recorded by the Stan Kenton Orchestra on "Sophisticated Approach."

Flugelhorn / Trumpet 3

Composed by Johnny Burke & Jimmy Van Heusen

Arranged by Lennie Niehaus

Edited by Robert Cumow

Ballad

Straight 8ths

$\text{♩} = 64$

legato throughout

1 6 Flugelhorn
mp

9 to trumpet 7 7 Tpt. - Unison
mf

15 D.v.
f ff

to harmon mute 2 Harmon
dim. mp

to Open 3 Open
f ff

39 to Flugelhorn 5 Flugelhorn - b.g.
dim. p

But Beautiful - Trumpet 3

47

to trumpet

5

52

Trumpet

f *ff*

63

2

In stand

p

mp

69

to Open

Open

Unis.

Div.

ff

Ritard

Sierra Music Presents

But Beautiful

As recorded by the Stan Kenton Orchestra on "Sophisticated Approach"

Flugelhorn / Trumpet 4

Composed by Johnny Burke & Jimmy Van Heusen

Arranged by Lennie Niehaus

Edited by Robert Currow

Ballad

Straight 8ths

$\text{♩} = 64$

legato throughout

© 1947 (Renewed) by Music Sales Corporation and Boume Co. All Rights Reserved.

International Copyright Secured. Printed with Permission by Sierra Music Publications, Port Townsend, WA 98368

DUPLICATION OF THIS MUSIC IS STRICTLY PROHIBITED BY LAW.

47

to trumpet

5

55

Trumpet

f *ff*

63

2

In stand

69

to Open

Open

Unis.

Div.

Ritard

ff

Sierra Music Presents

But Beautiful

As recorded by the Stan Kenton Orchestra on "Sophisticated Approach"

Trumpet / Flugelhorn 5 (Opt.)

Composed by Johnny Burke & Jimmy Van Heusen

Arranged by Lennie Niehaus

Edited by Robert Currow

Ballad

Straight 8ths

$\text{♩} = 64$

legato throughout

1 8 9 17

25 Unison Div. mf f

39 ff f ff

55 to Flugelhorn dim.

83 Flugelhorn - b.g. p

84 to trumpet f ff

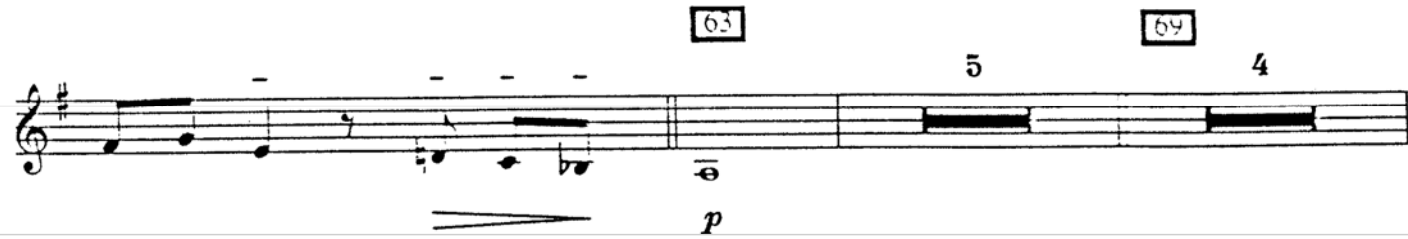
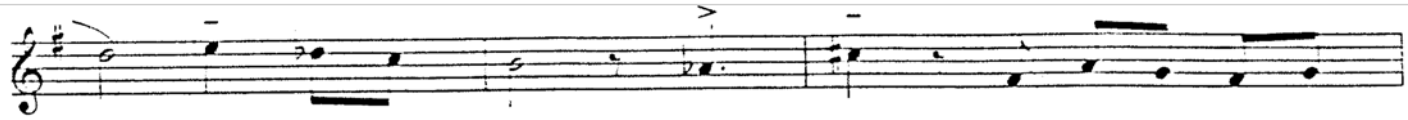

Sierra Music Presents

But Beautiful

As recorded by the Stan Kenton Orchestra on "Sophisticated Approach"

Trombone 1

Composed by Johnny Burke & Jimmy Van Heusen

Arranged by Lennie Niehaus

Edited by Robert Curnow

Ballad

Straight 8ths

♩ = 64

Soli

1

legato throughout

mp

9

17

8

25

Unison

Soli

f

f

ff

dim.

mf

f

p

cresc.

But Beautiful - Trombone 1

mf *cresc.* f ∇ ff

dim p

55

Melody

ff

63

69

ff

Ritard

Sierra Music Presents:

But Beautiful

As recorded by the Stan Kenton Orchestra on "Sophisticated Approach"

Trombone 2

Composed by Johnny Burke & Jimmy Van Heusen

Arranged by Lennie Niehaus

Edited by Robert Currow

Ballad

Straight 8ths

$\text{♩} = \frac{4}{4}$

Soli

1

legato throughout

mp

9

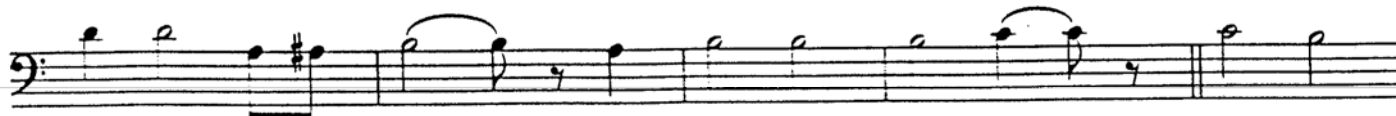

17

8

25

Unison

Soli

f

f

ff

dim.

mf

f

p

cresc.

© 1947 (Renewed) by Music Sales Corporation and Bourne Co. All Rights Reserved.

International Copyright Secured. Printed with Permission by Sierra Music Publications, Port Townsend, WA 98368

DUPLICATION OF THIS MUSIC IS STRICTLY PROHIBITED BY LAW.

mf - *cresc.* *f* *ff* *dim.*

p

55

Melody

ff

63

69

p

p

mf

ff

Ritard

Sierra Music Presents

But Beautiful

As recorded by the Stan Kenton Orchestra on "Sophisticated Approach"

Trombone 3

Composed by Johnny Burke & Jimmy Van Heusen

Arranged by Lennie Niehaus

Edited by Robert Cumow

Ballad

Straight 8ths

$\text{♩} = 64$

1

Soli

legato throughout

mp

9

17

mf

25

Soli
f *ff* *dim.* *mf*

f *p* *cresc.*

But Beautiful - Trombone 3

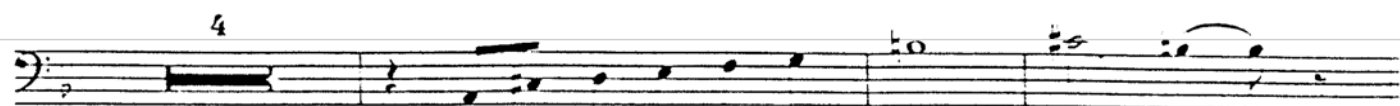

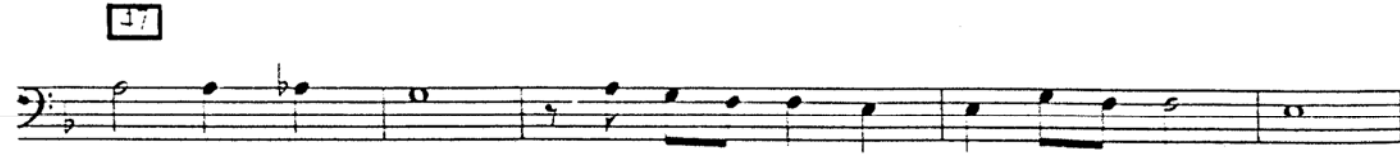

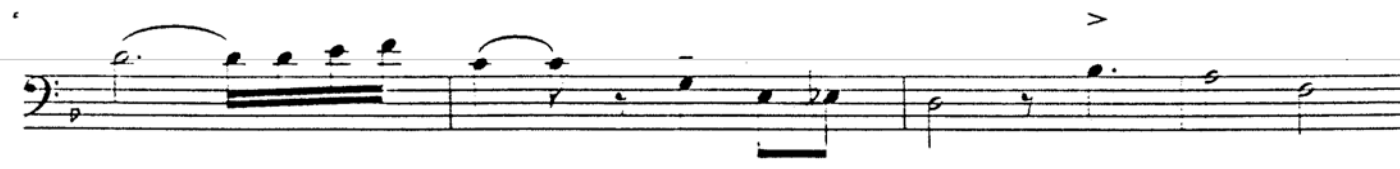

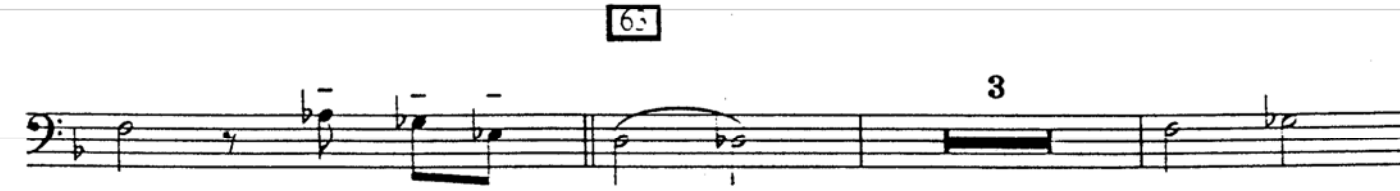

Sierra Music Presents

But Beautiful

As recorded by the Stan Kenton Orchestra on "Sophisticated Approach"

Bass Trombone 4

Composed by Johnny Burke & Jimmy Van Heusen

Arranged by Lennie Niehaus

Edited by Robert Curnow

Ballad

Straight 8ths

$\text{♩} = \text{♩}$

Soli

1

legato throughout

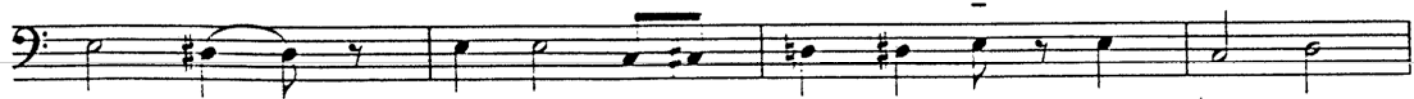
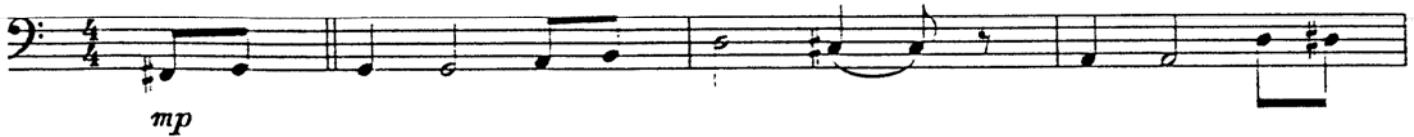

9

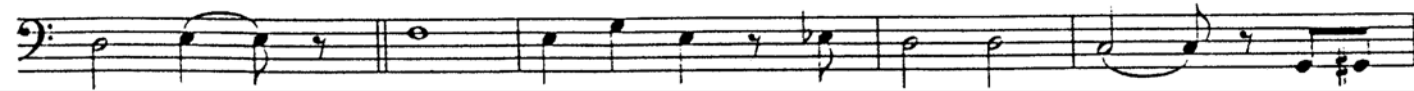

17

25

mf

f

ff

Soli

dim.

mf

f

p

But Beautiful - Trombone 4

cresc. *mf* - cresc. *f* \sphericalangle *ff* dim.

ff

63

69

p

p

mf

ff

Ritard

Sierra Music Presents

But Beautiful

As recorded by the Stan Kerton Orchestra on "Sophisticated Approach"

Bass

Composed by Johnny Burke & Jimmy Van Heusen

Arranged by Lennie Niehaus

Edited by Robert Curmow

Ballad

Straight 8ths

$\text{♩} = 64$

11

Cma7 C# Eø7 A7(b9) Dmi9

mp

F#ø7 B+7(b9) Cma9 Emi7 Ami7 D9 Emi7

9

Fø7 F#ø7 Dmi/G G7(b9) Dmi7 G7(b9)

Cma7 Ami7 D7 Dmi7/G

17

G7(b9) D7 Cma7 C#9 A7(b9) A7 A7

Dmi9 Bb13 G13 F#ø7 B7(b9) Cma7 Dmi9 Ebmi7

2 of 5

43

Emi7 C Ami7 D⁹ Cmi9 B^bmi9 Ami7 /D D7(b9) A²mi7 D7(b9)

C6 Ami7 Ami7 B^b9

f *ff* *mp*

F#o7 Fmi7 C6 9/E E^bo7 D-9

cresc. *mf* *cresc.*

44

G9+11 Gmi9 C7(b9) G⁷ Fma9

f *ff*

Ao7 Cmi/D D7#9 Gmi9 Bø7 Dmi/E E7(b9)

mf

F6 9 E^b9 Dmi9 G9 Dmi G9+11

47

Gmi9 C7(b9) Fma9 Gmi7 C7 Fma7 F6 E^b9 Dmi9

55

G7 Gmi7 Gø7 G9+11 Fma7 D7(b9)

ff

3 4 3

But Beautiful - Bass

G7#9 E7#9 Fma9 G9+11 Dmi7

63

G3 D7 C7#9 F69

mp

69

B7mi7 Eb13 Bø7 B7mi7

F6/A Ab07 Gmi7 C7#9

ff

Ritard

Sierra Music Presents

But Beautiful

As recorded by the Stan Kenton Orchestra on "Sophisticated Approach"

(1 of 2)

Drums

Composed by Johnny Burke & Jimmy Van Heusen

Arranged by Lennie Niehaus

Edited by Robert Currow

Ballad

Straight 8ths

$\text{♩} = 64$

1

brushes

Swish time

(4)

mp

9

(8)

(4)

17

(8)

(4)

to mallets

Mallets on cymbal

25

(6)

cresc.

f cresc.

ff

dim.

mp

brushes

(6)

(8)

cresc.

But Beautiful - Drums

(2 & 2)

59

to mallets

Mallets on Cym.

mf *cresc.* *cresc.* *f* *cresc.* *ff*

brushes w/ Quasi dble-X fee:

mf

(4)

(5)

to mallets *Mallets / cymbal roll*

(4)

ff

Toms

cresc. *cresc.*

63

brushes

mp

(4)

69

to mallets *Mallets on Cym.*

cresc. *f* *cresc.* *ff*

Ritard

Sierra Music Presents

But Beautiful

As recorded by the Stan Kenton Orchestra on "Sophisticated Approach"

Piano / GUITAR

Composed by Johnny Burke & Jimmy Van Heusen

Arranged by Lennie Niehaus

Edited by Robert Curlew

Ballad

Straight 8ths

♩ = 64

11 Cma7 C6 E27 A7(b9) Dmi9 Emi7 F#o7 B-7(b9)

mp

Cma9 Dmi9 Ebmi9 Emi7 Ami7 D9 Emi7 Fo7 F#o7

19 Dmi/G G7(b9) C69 Ami9 Emi7 E27 Dmi7 Dmi G7(b9) Cma7

17 Ami7 D7 Dmi7/G G7(b9) D7 Cma7 C69

A7(b9) Ab7 A7 Dmi9 Bb13 G13 F#o7 B7(b9)

Cma7 Dmi9 Ebmi7 Emi7 Cma7 Ami7 D9 Cmi9 Bbmi9

© 1947 (Renewed) by Music Sales Corporation and Bourne Co. All Rights Reserved.

International Copyright Secured. Printed with Permission by Sierra Music Publications, Port Townsend, WA 98368

DUPLICATION OF THIS MUSIC IS STRICTLY PROHIBITED BY LAW.

25

Ami7 /D D7(b9) A^bmi7 D7(b9): C6 Ami7 Dmi7 B27 E7(b9):

f *ff*

Ami7 B^b9 E^bmi/G C6/G Dmi/G G7(b9) F#7 F7

mp

C6⁹/E E207 Dmi9 G9+11 G:9

cresc. *mf* *cresc.* *f* *ff*

39

C7(b9) G9 Fma9 A7 Cmi/D D7(b9) Gmi9

mf

B7 Dmi/E E7(b9) F6⁹ E2. Dmi9 C6

47

Dmi G9+11 Gmi9 C7(b9) Fma9 Gmi7 C7 Fma7 E9

Dmi9 G7 Gmi7 Fma7 E^bma7 D^bma7 G7 G9+11

55

Fma7 D7(b9) Gmi9 E7(#9)

ff

But Beautiful - Piano

